

# Patient report

Bio-Rad                      DATE: 10/03/2019  
D-10                            TIME: 07:58 PM  
S/N: #DJ4I016123        Software version: 4.30-2  
Sample ID:                    10515490  
Injection date                10/03/2019 07:39 PM  
Injection #: 51                Method: HbA1c  
Rack #: ---                    Rack position: 5

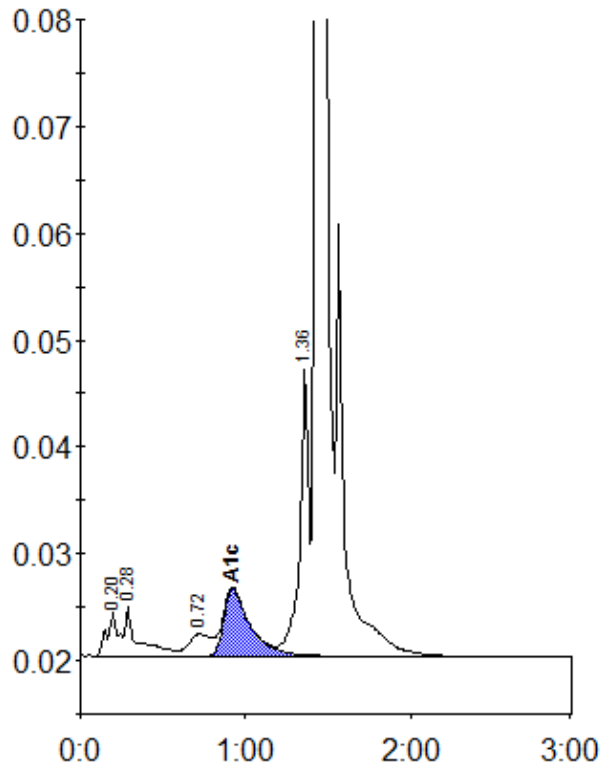

Peak table - ID: 10515490

Peak	R.time	Height	Area	Area %
A1a	0.20	4131	19405	1.0
A1b	0.28	4533	24833	1.3
LA1c/CHb-1	0.72	2057	19754	1.1
A1c	0.92	6327	70403	5.6
P3	1.36	26856	100905	5.4
A0	1.43	516664	1622366	87.3
Total Area:		1857665		

Concentration:	%
A1c	5.6